

ANATOLIA "THE LAND WHERE SCIENCE WAS BORN AND FLOURISHED"

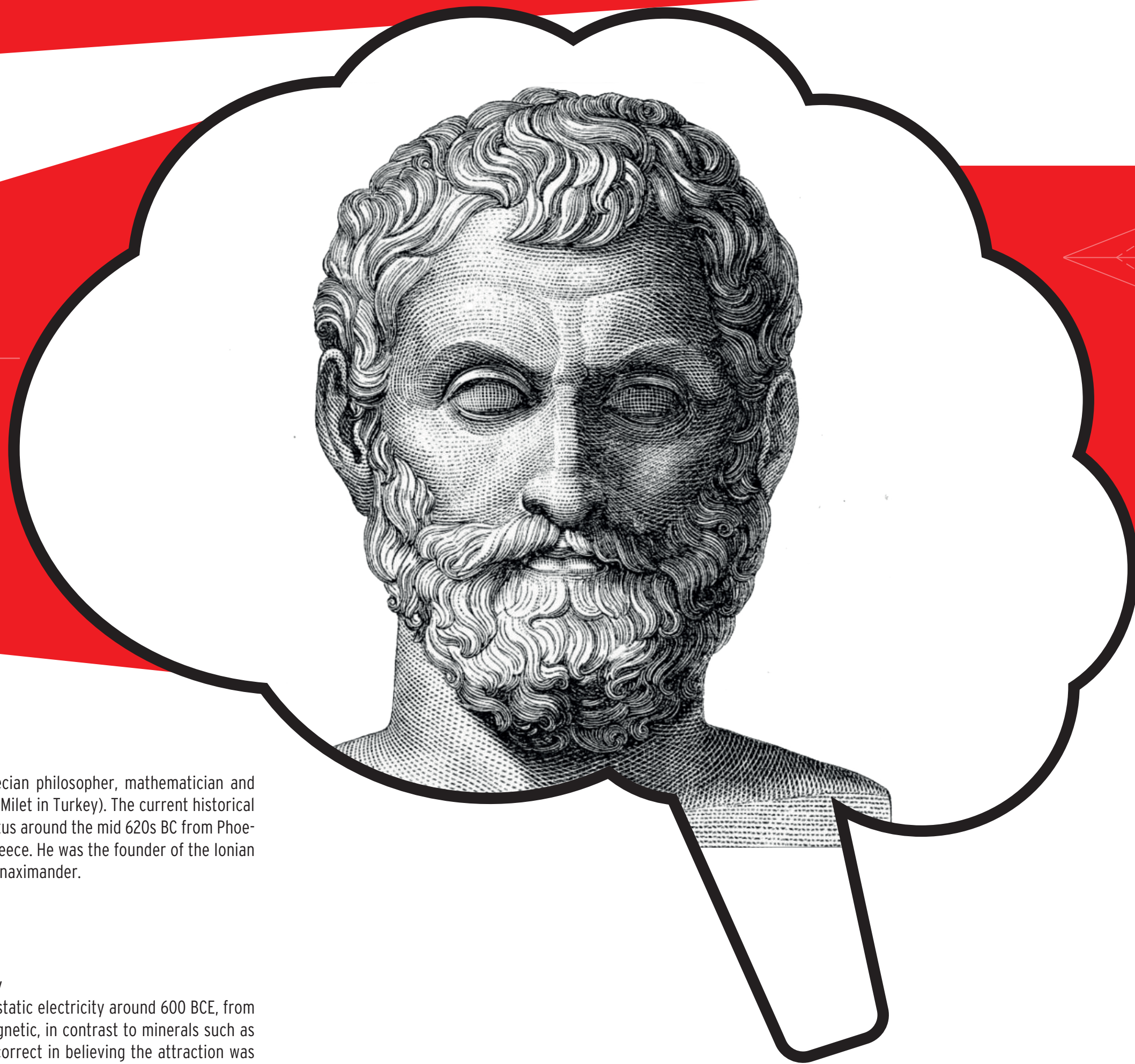

LIFE

Thales of Miletus was a pre-Socratic Greek/Phoenician philosopher, mathematician and astronomer from Miletus in Asia Minor (present-day Milet in Turkey). The current historical consensus is that Thales was born in the city of Miletus around the mid 620s BC from Phoenician parents. He was one of the Seven Sages of Greece. He was the founder of the Ionian school of philosophy in Miletus, and the teacher of Anaximander.

WORKS

Electricity :

Thales, the earliest known researcher into electricity
Thales of Miletus made a series of observations on static electricity around 600 BCE, from which he believed that friction rendered amber magnetic, in contrast to minerals such as magnetite, which needed no rubbing. Thales was incorrect in believing the attraction was due to a magnetic effect, but later science would prove a link between magnetism and electricity

Geometry :

He is the first known individual to use deductive reasoning applied to geometry, by deriving four corollaries to Thales' theorem. He is the first known individual to whom a mathematical discovery has been attributed.

Thales Theorem :

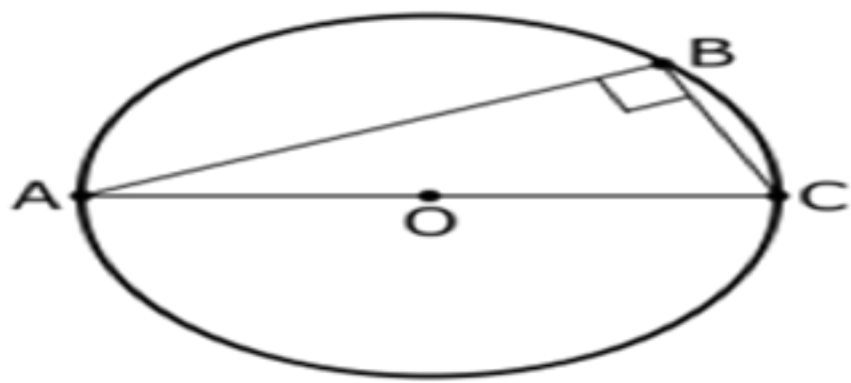

Thales' theorem states that if A, B and C are points on a circle where the line AC is a diameter of the circle, then the angle $\angle ABC$ is a right angle.

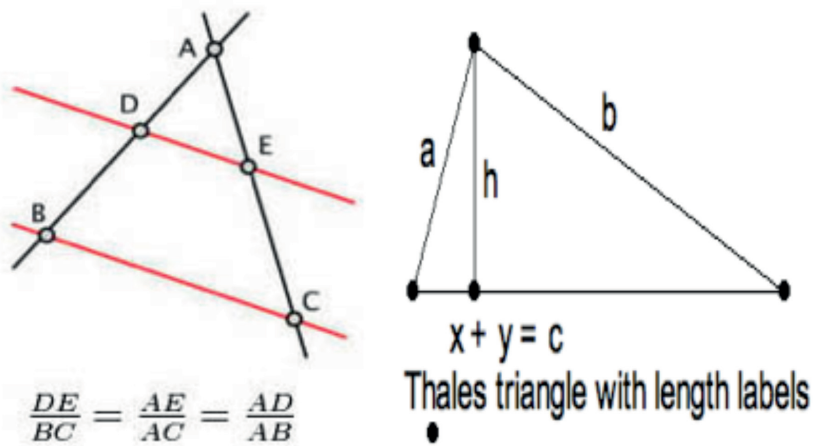

Intercept Theorem

Thales of Miletus was a pre-Socratic Greek/Phoenician philosopher, mathematician and astronomer from Miletus in Asia Minor (present-day Milet in Turkey). The current historical



Arranging two similar triangles, so that the intercept theorem can be applied

THALES

Born & Died: C. 624 – C. 546 BC

Main Interest: Metaphysics, Mathematics, Astronomy

Shcool: Ionian, Miletus School

Notable Ideas: Water is the "Arke", Thales Theorem, Electricity, Intercept Theorem

Thales, the earliest known researcher into electricity, we can say :He is Father of Electricity

Thales was not just a philosopher, but also a businessman.

He is the first known individual to use deductive reasoning applied to geometry, by deriving four corollaries to Thales' theorem. He is the first known individual to whom a mathematical discovery has been attributed.

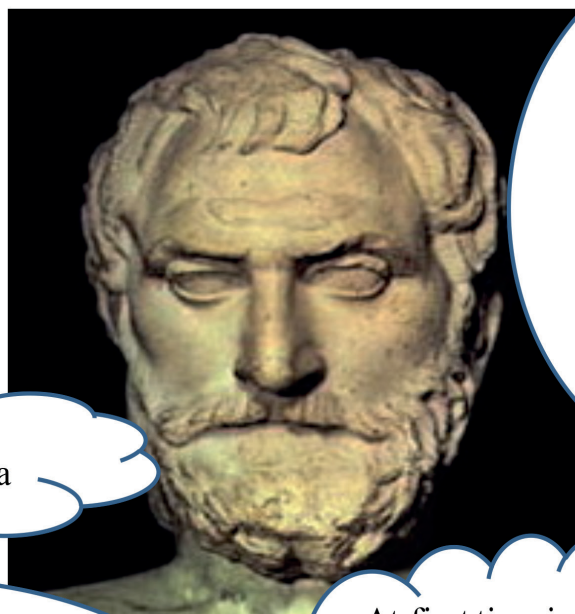

He was aware of the existence of the lodestone, and was the first to be connected to knowledge of this in history ,we can say :He is father of Magnetism.

At first time in the world ,Thales predicted a solar eclipse.He is the first Astronom in the world.

He is also known as the father of Philosophy

Height of the Cheops Pyramid According to some historical sources the Greek mathematician Thales applied the intercept theorem to determine the height of the Cheops' pyramid.

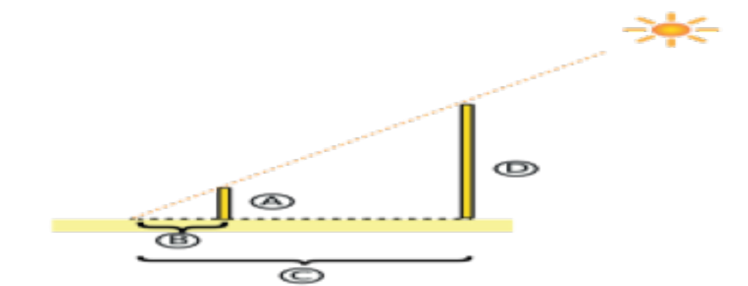

An illustration of the geometric intercept theorem, attributed to Thales.

*****In many textbooks on the history of mathematics Thales is credited with five theorems of elementary geometry.

- A circle is bisected by any diameter.
- The base angles of an isosceles triangle are equal.
- The angles between two intersecting straight lines are equal.
- Two triangles are congruent if they have two angles and one side equal.
- An angle in a semicircle is a right angle

Astronomy:

*** Thales accurately predicted a solar eclipse, according to The Histories of Herodotus. This eclipse is the earliest recorded as being known in advance of its occurrence

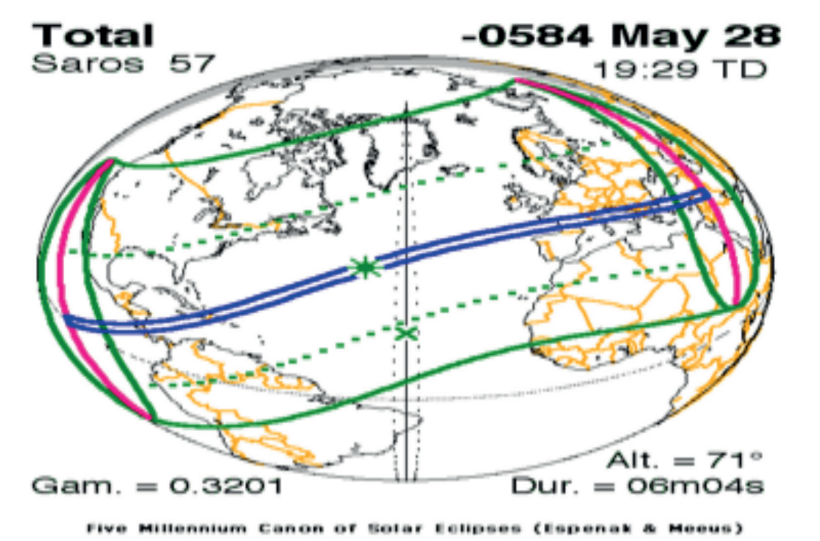

Many historians believe that the predicted eclipse was the solar eclipse of May 28, 585 BC

SAYINGS

Nothing is more active than thought for it travels over the universe and nothing is stronger than necessity for all must submit to it
Hope is the only good that is common to all men;those who have nothing else possess hope still.
The most difficult thing life is to know yourself
The greatest is space, for it holds all things

KORKMAZ YIGIT ANATOLIAN HIGH SCHOOL
Physics Teacher: HATICE KIRMACI